

Licensing Act 2003
Premises Licence

1007

LOCAL AUTHORITY



Licensing Section
 Torbay Council
 Roebuck House
 Abbey Road
 TORQUAY
 DEVON
 TQ2 5EJ

Part 1 - Premises Details

POSTAL ADDRESS OF PREMISES, OR IF NONE, ORDNANCE SURVEY MAP REFERENCE OR DESCRIPTION

McDonalds Restaurant

Yalberton Road, Paignton, Devon, TQ4 7PE.

Telephone 01803 558672

WHERE THE LICENCE IS TIME LIMITED THE DATES

Not applicable

LICENSABLE ACTIVITIES AUTHORISED BY THE LICENCE

- provision of late night refreshment

THE TIMES THE LICENCE AUTHORISES THE CARRYING OUT OF LICENSABLE ACTIVITIES

Activity (and Area if applicable)	Description	Time From	Time To
L. Late night refreshment (Indoors & Outdoors)	Monday to Sunday	11:00pm	Midnight

THE OPENING HOURS OF THE PREMISES

Description	Time From	Time To
Monday to Sunday	5:00am	Midnight

WHERE THE LICENCE AUTHORISES SUPPLIES OF ALCOHOL WHETHER THESE ARE ON AND / OR OFF SUPPLIES

Part 2

NAME, (REGISTERED) ADDRESS, TELEPHONE NUMBER AND EMAIL (WHERE RELEVANT) OF HOLDER OF PREMISES LICENCE

Grensue Limited

Aldreth, Pearcroft Road, Stonehouse, Gloucestershire, GL10 2JY.
 Telephone 01803 617246

REGISTERED NUMBER OF HOLDER, FOR EXAMPLE COMPANY NUMBER, CHARITY NUMBER (WHERE APPLICABLE)

Grensue Limited

04596235



Licensing Act 2003

Premises Licence

1007

Stephen Cox

Steve Cox
Environmental Health Manager (Commercial)
23 August 2012



ANNEXES

ANNEXE 1

MANDATORY CONDITIONS

None

ANNEXE 2

CONDITIONS CONSISTENT WITH THE OPERATING SCHEDULE

General

1. The restaurant has a duty to the local community and shall continue to protect the staff and customers from danger and harm.
2. The restaurant shall work in partnership with all responsible authorities to ensure the promotion of the four licensing objectives.

The Prevention of Crime and Disorder

1. The restaurant shall work in partnership with the local police to prevent crime and disorder.
2. Updated digital CCTV must be installed on the premises. Additional cameras have been installed to the exterior of the building as per police recommendations. The restaurant is monitored on a 24 hour basis by a national alarm company.
3. At this restaurant all shift running managers must have safety and security training. At least one manager shall be scheduled during this period. Cash skimming processes must be in place and cash handling procedures are monitored and audited. This restaurant houses a high grade security safe with restricted access.

Public Safety

1. This restaurant must have safety systems in place to protect the safety of customers and staff at all times. These systems are regularly reviewed and updated where appropriate. In line with current legislation all the restaurants are routinely inspected by the local Environmental Health Officer and work with them and the local Fire Service to ensure compliance, as far as reasonably practicable, with relevant Health and Safety Legislation. This restaurant is subject to inspections from their own safety and security teams to ensure the systems are being maintained.
2. This restaurant shall work in partnership with the local Fire Service and Environmental Health Officer to ensure public safety.
3. There will be at least one member of the management team scheduled at all times who will hold a current HSE certified first aid qualification. Wet floor signs shall be used where appropriate and non slip flooring is in place. Fire logs, accident book and reports along with a First Aid box is maintained on the premises for the safety of both employees and customers. Security lighting is installed within the restaurant and emergency exits are kept clear at all times.

The Prevention of Public Nuisance

1. Litter patrols shall collect McDonald's packaging and other litter within a certain radius of the restaurant. They are happy to act on recommendations from the Environmental Health Officer should they feel that they should extend the patrol to a nearby area, as far as this is reasonably practicable.
2. There must also be measures in place to limit noise. The doors are self closing and shall try to encourage customers to be considerate to the neighbours and limit noise both when ordering their food and on leaving the local area.



ANNEXES continued ...

3. A minimum of six external litter bins must be in situ and new signage shall be installed to request that customers respect the needs of local residents and leave the area quietly. There shall be at least one fully trained qualified shift running manager scheduled to work at all times.
4. The companies own environmental audit shall monitor litter control, noise control etc. A scheduled litter pick shall be undertaken at 5am each morning both to the car park and surrounding area to ensure there is no inconvenience to the public. Deliveries of stock shall not be undertaken between the hours of 21:00 and 06:00.

The Protection of Children from Harm

1. McDonalds take children's safety extremely seriously and shall continue to employ the same practices to ensure that they are protected from harm at all times when visiting the restaurant.
2. All the restaurant staff must attend comprehensive safety training.

ANNEXE 3

CONDITIONS ATTACHED AFTER A HEARING BY THE LICENSING AUTHORITY

None

ANNEXE 4

PLANS

Copy attached to Licence.



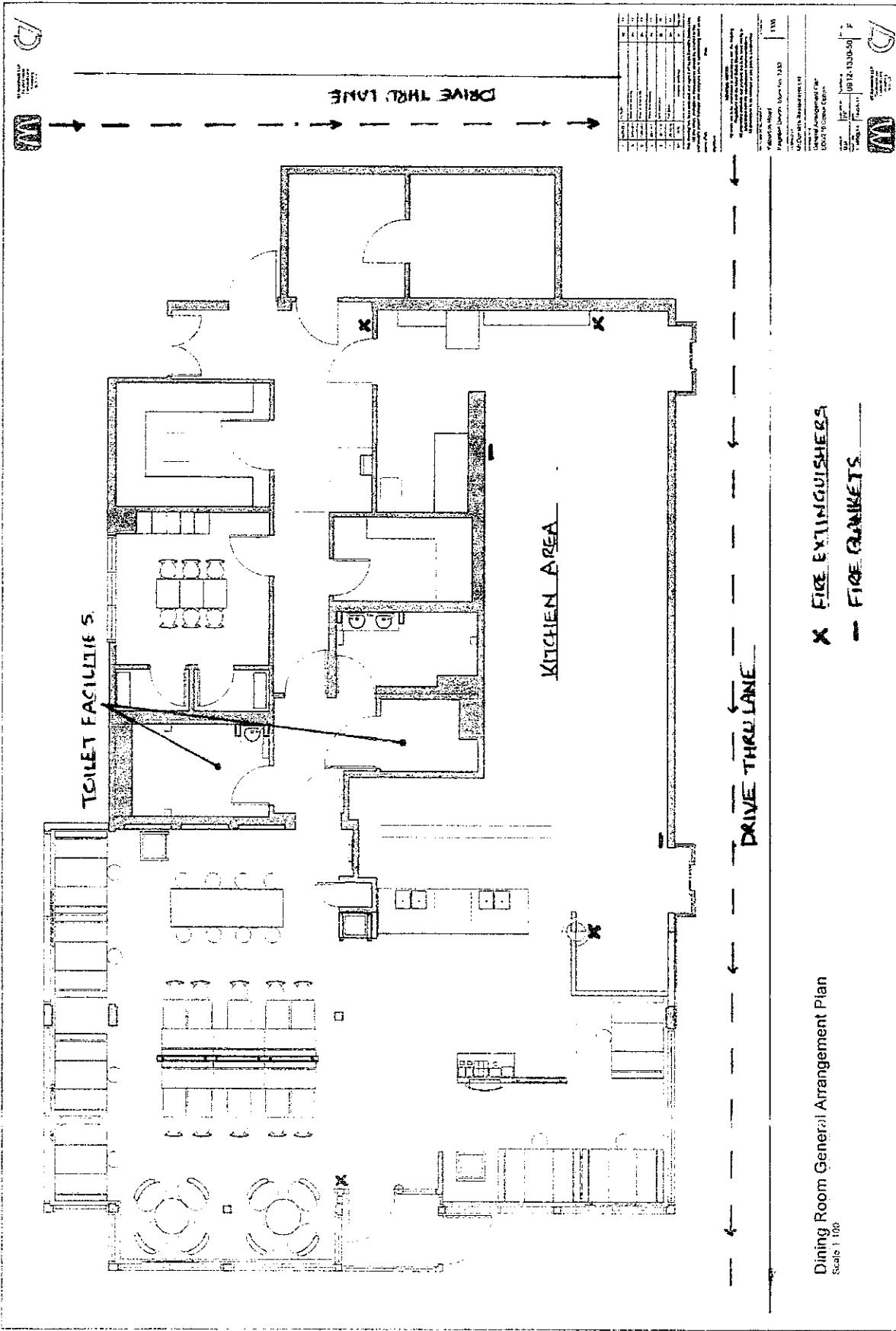

NO.	DESCRIPTION	QTY.	UNIT	PRICE	TOTAL
1
2
3
4
5
6
7
8
9
10
11
12
13
14
15
16
17
18
19
20
21
22
23
24
25
26
27
28
29
30
31
32
33
34
35
36
37
38
39
40
41
42
43
44
45
46
47
48
49
50

PROJECT NO. 1110
 PROJECT NAME: ...
 ARCHITECT: ...
 DATE: 10/18/13 (05-00)
 SHEET NO. 1
 TOTAL SHEETS: 2

X FIRE EXTINGUISHERS
- FIRE BLANKETS

Dining Room General Arrangement Plan
 Scale: 1/16" = 1'-0"



NOTES:

All drawings to be read in conjunction with all other drawings as noted on issue sheet.

————— Extent of ownership indicated thus:

————— Adjoining land in clients ownership indicated thus (where applicable):



CF Architects LLP
The Studio, Room of
27 The High Street
Cockermouth, Cumbria
LA1 1AU

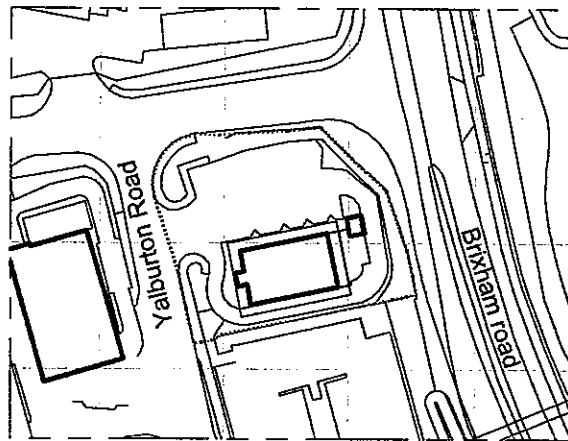

Ordnance Survey (c) Crown Copyright 2010. All rights reserved. Licence number 100020449

© Crown Copyright 2010. All rights reserved. Licence number 100020449

Location Plan

Scale 1:1250

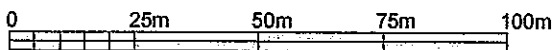

A	25.10.10	Final Issue	EM	PF
REV	DATE	DESCRIPTION	BY	CHECKED

This drawing has been reviewed and signed off by McDonald's Restaurants Ltd. Any errors, changes or discrepancies should be reported to the McDonald's project manager and designers prior to commencing work on site.
Name (PM): _____ Date: _____
Signature: _____

GENERAL NOTES:
All works are to be undertaken in accordance with the Building Regulations and the latest British Standards.
All proprietary materials and products are to be used solely in accordance with the manufacturers recommendations.
All dimensions to be checked on site prior to construction.

PROPOSED DEVELOPMENT AT	SCALE 1:1250
Yalburton Road, Paignton Devon - Store No. 1330	1330

OWNER OF -
McDonald's Restaurants Ltd

DRAWING TITLE -
Location Plan

DESIGNED BY BM	DRAWN BY JPE	CONTRACT NO. 0912-1330-01	REV NO. A
SCALE & DATE 1:1250 04/10/10	DATE 20-10-10		



CF Architects LLP
The Studio, Room of
27 The High Street
Cockermouth, Cumbria
LA1 1AU

